

ABELL  
SURVEYING & MAPPING

1140 SEQUOIA STREET • DELAVAN, WISCONSIN 53115  
262-728-6737

MAPLE HILLS DRIVE

UNIMPROVED

5' 0"

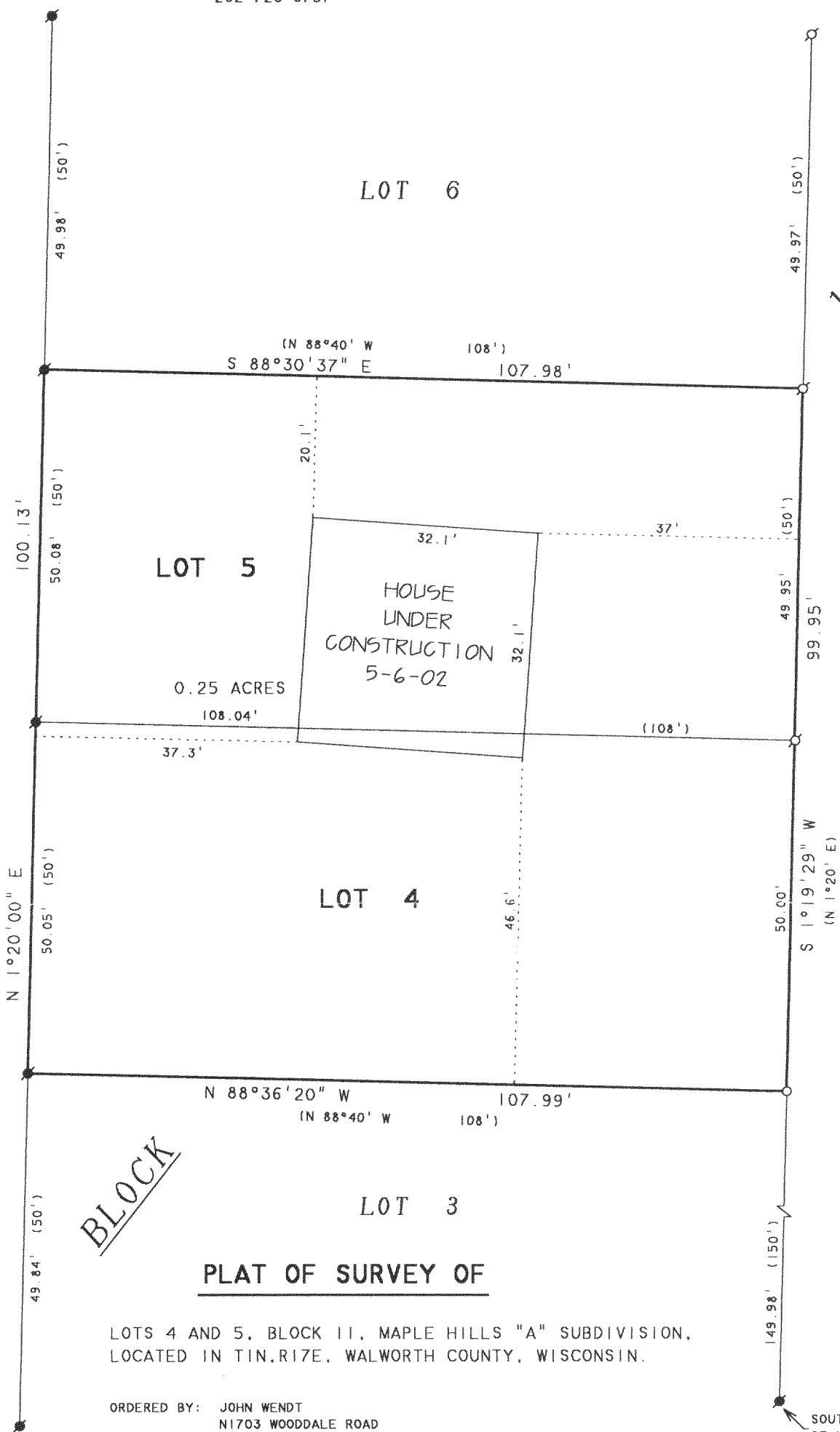

BLOCK

PLAT OF SURVEY OF

LOTS 4 AND 5, BLOCK 11, MAPLE HILLS "A" SUBDIVISION,  
LOCATED IN T17N, R17E, WALWORTH COUNTY, WISCONSIN.

ORDERED BY: JOHN WENDT  
N1703 WOODDALE ROAD  
LAKE GENEVA, WI 53147  
REVISED: FEBRUARY 4, 2002 TO SHOW THE  
PROPOSED HOUSE, GARAGE AND  
DECK LOCATION.  
REVISED: MAY 6, 2002 TO SHOW HOUSE  
UNDER CONSTRUCTION.

NOTE: BEARINGS ARE REFERENCED TO THE  
RECORDED SUBDIVISION PLAT.

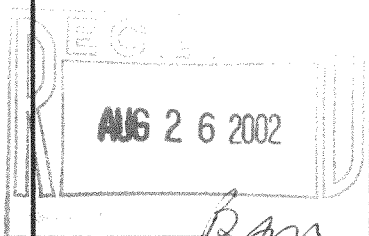

N



SCALE 1"=20'

LEGEND

- - IRON PIPE FOUND
- - IRON ROD FOUND
- - 1" DIA. IRON PIPE SET
- ( ) - RECORDED AS

I HEREBY CERTIFY THAT I HAVE SURVEYED THE ABOVE DESCRIBED PROPERTY AND THAT THE  
ABOVE MAP IS A TRUE REPRESENTATION THEREOF AND SHOWS THE SIZE AND LOCATION OF  
THE PROPERTY, ITS EXTERIOR BOUNDARIES, THE LOCATION OF ALL VISIBLE STRUCTURES  
AND DIMENSIONS OF ALL PRINCIPAL BUILDINGS THEREON, BOUNDARY FENCES, APPARENT  
EASEMENTS, ROADWAYS AND VISIBLE ENCROACHMENTS, IF ANY, TO THE BEST OF MY  
KNOWLEDGE AND BELIEF.

THIS SURVEY IS MADE FOR THE USE OF THE PRESENT OWNERS OF THE PROPERTY, AND ALSO  
THOSE WHO PURCHASE, MORTGAGE, OR GUARANTEE THE TITLE THERETO WITHIN ONE (1) YEAR  
FROM DATE HEREON.

David F. Abell

DAVID F. ABELL  
WISCONSIN REGISTERED LAND SURVEYOR, S-1596

January 29, 2002

DATE JOB NUMBER - 02010B  
NOTE: THIS IS NOT A CERTIFIED COPY UNLESS SEALED.

ImH: 232  
233

117-2158